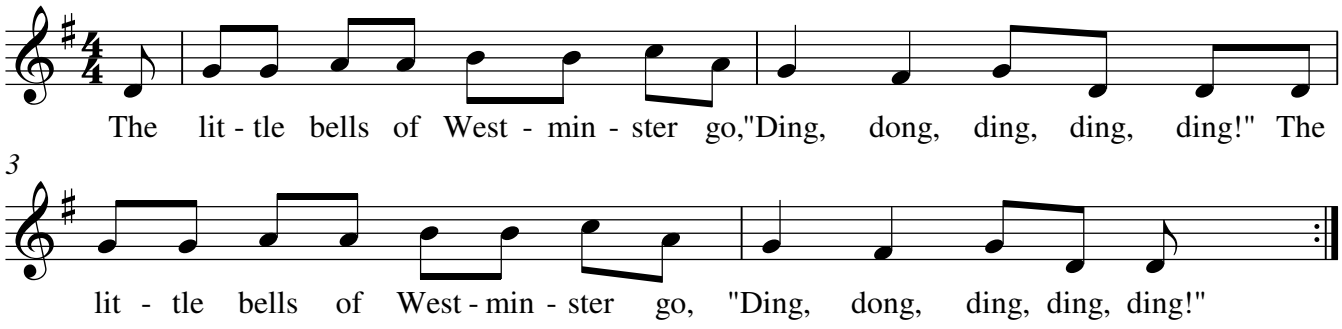The Little Bells of Westminster